RHIVE *Brand Overview*

RHIVE Construction, established in 2022 , is a roofing specialist company. The brand identity is built around a "quantum design" theme, combining a modern, technical aesthetic with the reliability of a construction business. This theme is expressed through the use of circuit-like accents, hexagons, and a vibrant color palette with a focus on neon glows.

EST. 2022

RHIVE
CONSTRUCTION
ROOFING SPECIALISTS

Color Palette

The core color palette for RHIVE Construction is composed of three main colors:

- Black: #000000
- Vibrant Pink: #EC028B
- White: #FFFFFF

The vibrant pink is a key accent color used to create the "neon glow" effect and is featured prominently in the logos and design elements.

MAIN COLORS

#000000

#EC028B

#FFFFFF

Typography

The brand uses a combination of two fonts:

- Rubik: A modern, geometric sans-serif font that provides a clean, technical feel.

- EB Garamond: A classic serif font that balances the modern aesthetic with a sense of professionalism and tradition. The combination of these two fonts helps to reinforce the blend of traditional construction and modern, quantum-inspired design

Fonts

RUBIK ***EB GARAMOND***

rubik EB GARAMOND

rubik *EB GARAMOND*

Logos & Iconography

Main Logo

The main logo for RHIVE Construction includes the full company name and tagline. This logo is designed for primary use on all major brand materials, such as business cards, websites, and signage. It features the company name

RHIVE CONSTRUCTION, ROOFING SPECIALISTS and the tagline FINISH ON TOP, along with the establishment year, 2022.

MAIN LOGO

EST. 2022

RHIVE

CONSTRUCTION

ROOFING SPECIALISTS

Main Icon

The main icon is a stylized letter "R" with a house-like roof outline. This icon is a key visual identifier for the brand. It is a simplified version of the main logo's graphical element, suitable for use as a social media profile picture or a small brand mark.

MAIN ICON

EST.

2022

Secondary Logo

The secondary logo is a combination of the main icon and the full text of the main logo. This version provides a more compact, yet comprehensive, branding element that can be used where space is limited but both the icon and the full name are needed. It is available in both black and pink color variations.

SECONDARY LOGO

RHIVE
CONSTRUCTION
ROOFING SPECIALISTS

RHIVE
CONSTRUCTION
ROOFING SPECIALISTS

Design Elements & Accents

The "quantum design" theme is brought to life through specific accent elements. These elements should be used consistently to create a unified brand experience.

- Circuits: Circuit board patterns and motifs are used as a core design element. These can appear as backgrounds, overlays, or subtle details within designs.
- Hexagons: Hexagonal shapes are used as a recurring geometric motif. These shapes can be used to create patterns or as individual design elements to represent stability, structure, and a hive-like network.
- Neon Glow: The vibrant pink color (#EC028B) is often presented with a neon glow effect to make it stand out against darker backgrounds. This effect reinforces the futuristic and technical aspect of the brand.

ELEMENTS/ACCENTS

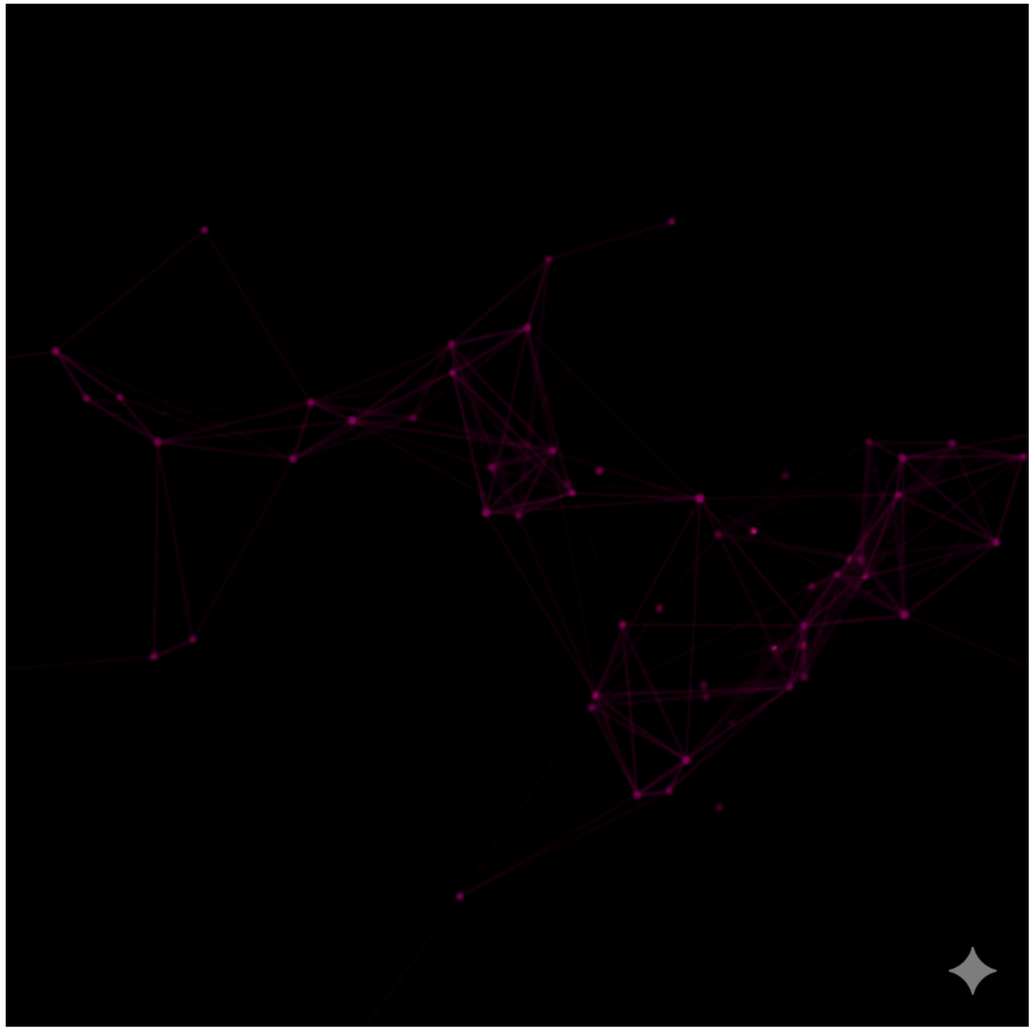

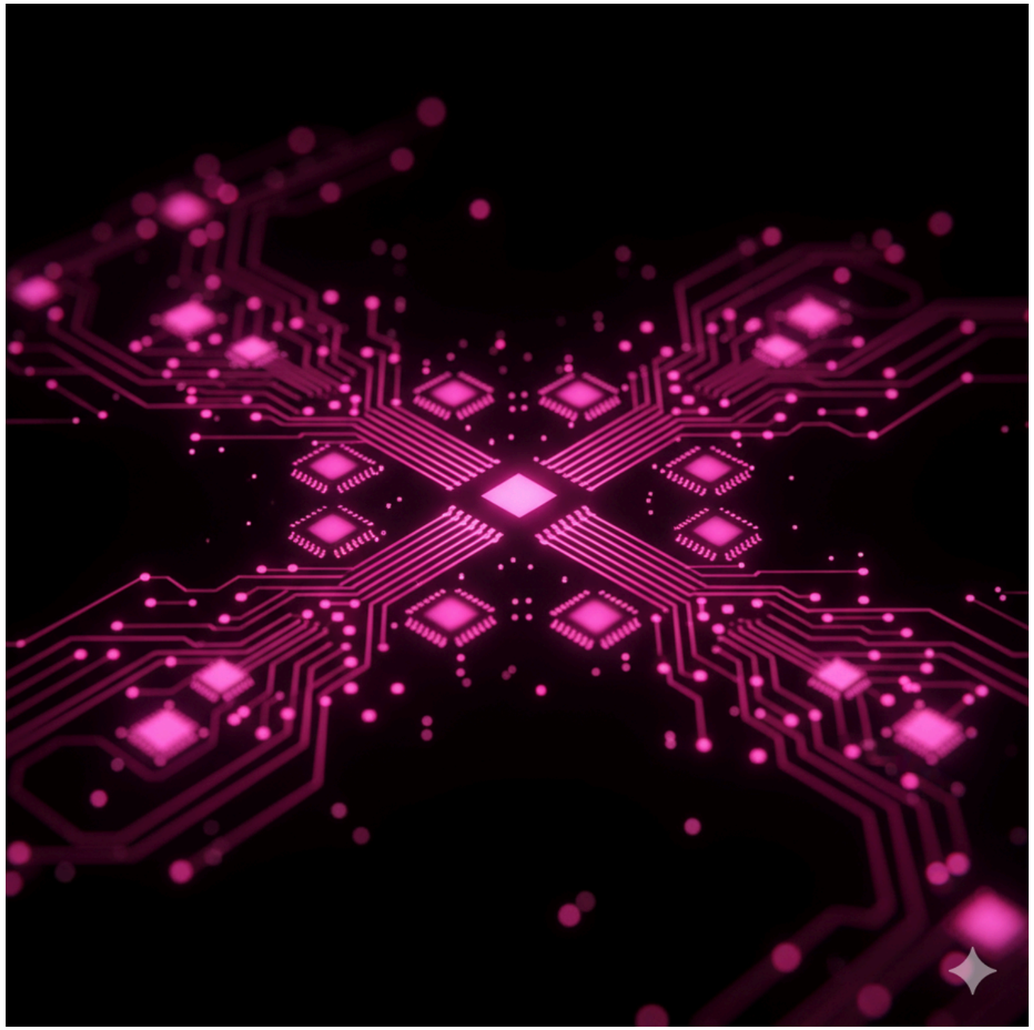

ELEMENTS/ACCENTS

ELEMENTS/ACCENTS

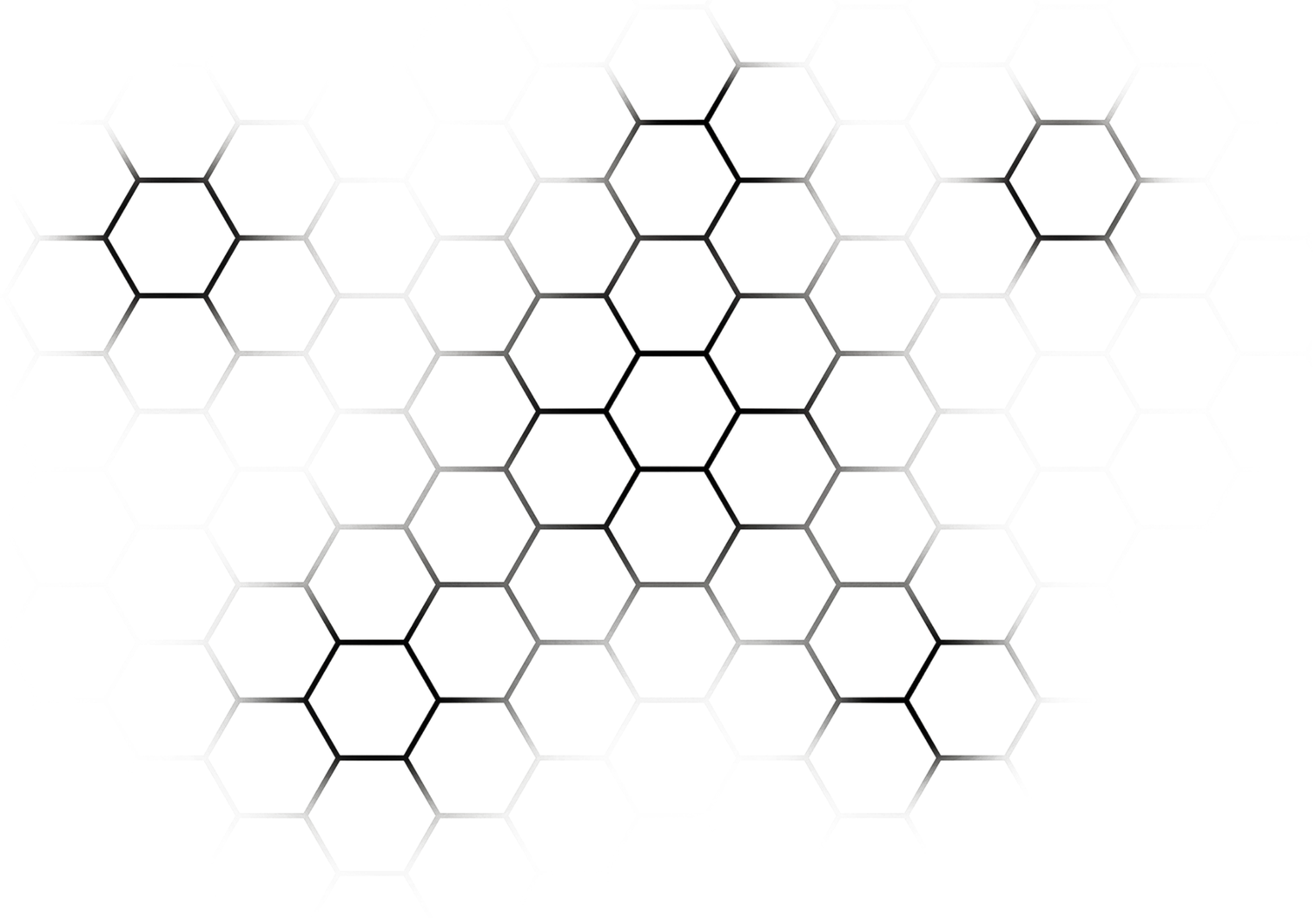

ELEMENTS/ACCENTS

ELEMENTS/ACCENTS

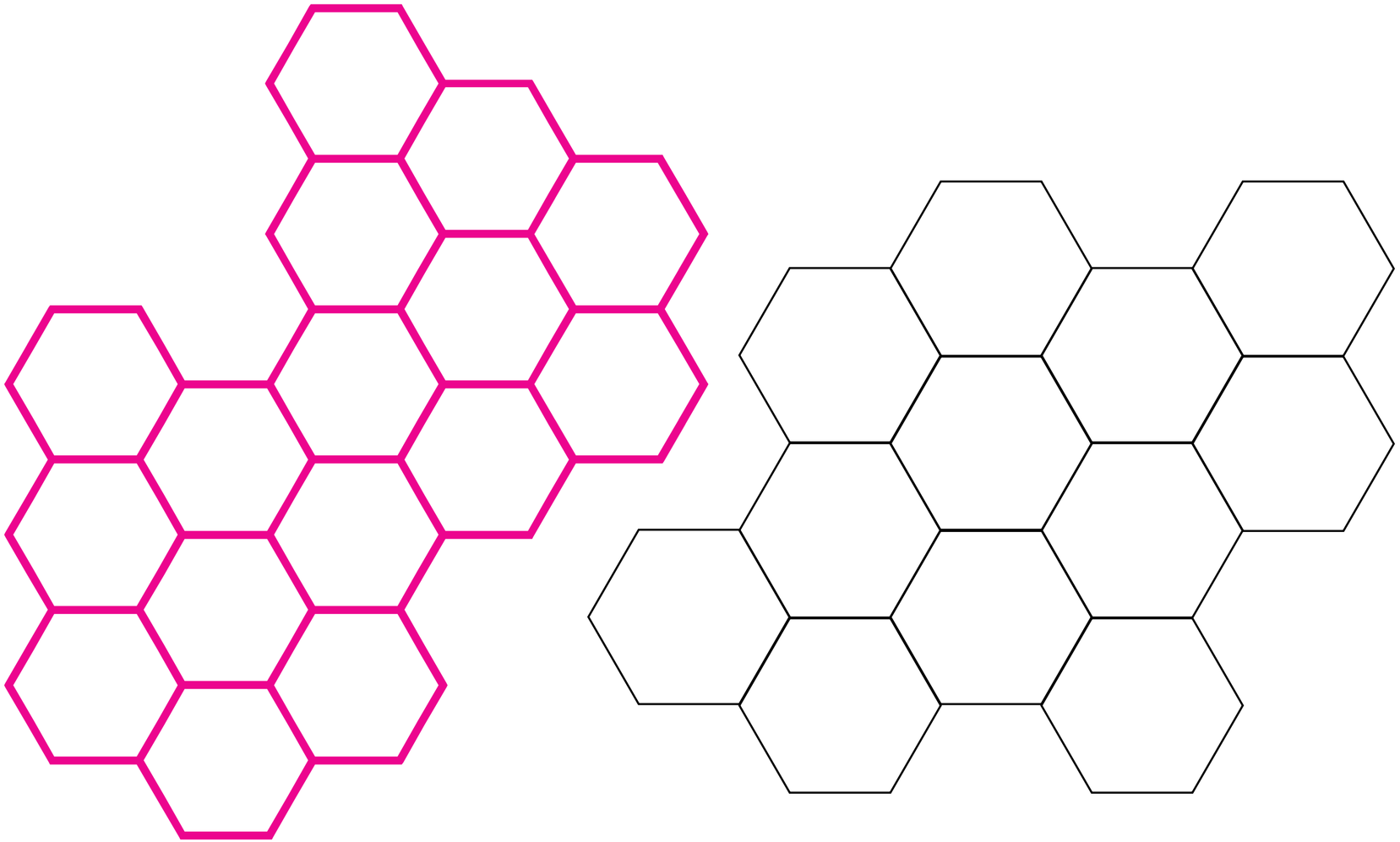

SAMPLE LAYOUT

RESIDENTIAL ROOFING SERVICES

From storm damage replacements to full tear-offs, RHIVE delivers durable, code-compliant, and beautifully crafted roofs designed to perform.

- **Asphalt Shingles**
  Versatile, cost-effective, and available in a wide range of styles.
- **Metal Roofing**
  Superior durability, longevity, and modern aesthetic appeal.
- **Storm Damage Restoration**
  Rapid and reliable repairs to protect your home after severe weather.
- **Energy-Efficient Systems**
  Lower your energy bills with advanced cool roofing technology.
- **Insurance Claim Support**
  Expert guidance to navigate the claims process seamlessly.

RHIVE ROOFING ACCESSORIES

Engineered for Performance. Installed with Purpose. Guaranteed for Life.

Our accessories are more than add-ons—they're essential systems that complete your roof's protection, performance, and aesthetic. Every component is manufacturer-certified, installed with precision, and backed by RHIVE's Lifetime No-Leak Guarantee.

The brand tone of RHIVE can be described as:

- High-energy, direct, and assertive – communications are confident, uplifting, and free of hedging or filler language.
- Transparent and trustworthy – every message emphasizes clarity, honesty, and detailed cost breakdowns to build confidence and accountability.
- Innovative and forward-thinking – the brand highlights its trailblazing use of AI and cutting-edge technology to revolutionize roofing and construction.
- Community-driven and empathetic – messaging reflects a strong commitment to giving back, supporting veterans, teachers, and those in need, while fostering a team-driven culture.
- Purpose-led and inspiring – RHIVE's communication style draws from frameworks like Simon Sinek's "Start With Why," always connecting back to a bigger mission of challenging the status quo, raising industry standards, and leaving a lasting impact.
- Confident authority with empathy – messaging balances expertise (e.g., lifetime no-leak guarantee, certified crews) with human-centered care, ensuring both authority and trust.
- In short: RHIVE's brand tone is confident, transparent, innovative, and community-centered, always aiming to inspire trust, showcase authority, and communicate value with high energy and empathy.

Summary

- Theme: Quantum, Futuristic, Technical, Modern
- Brand: RHIVE Construction, Roofing Specialists
- Main Colors: Black (#000000), Vibrant Pink (#EC028B), White (#FFFFFF)
- Fonts: Rubik, EB Garamond

Key Visuals:

- Logos: Use the main or secondary logos as appropriate.
- Accents: Incorporate circuit patterns and hexagonal shapes.
- Bold & High-Contrast: Black backgrounds with neon pink highlights and crisp white text for maximum clarity.
- Quantum Layers: Subtle circuit patterns and hexagon grids in the background to suggest precision, structure, and forward, floating motion.
- Minimal Clutter: Clean sections with strong dividers, lots of breathing room—direct and confident like the tone of voice.
- Dynamic Glow Accents: Use glowing outlines, buttons, or hover effects on digital platforms to create a sense of cutting-edge energy.
- Neon glow buttons, circuit-inspired menus, hexagon callout boxes.
- Effects: Apply a "neon glow" to the vibrant pink elements to make them pop.
- Tone: The final output should feel innovative and reliable, bridging the gap between cutting-edge technology and established construction expertise.